凛花

RINKA

Japanese Restaurant

NIGIRI SUSHI
にぎり寿司

上 DELUXE $73.75
並 REGULAR $49.75

Incl. Udon Noodle(Hot/Cold), Tempura, 2 Small dish, Salad

うどん(温/冷)、天ぷら
2種の小鉢、サラダ 付き

SASHIMI
刺身

上 DELUXE $71.75
並 REGULAR $45.75

Incl. Udon Noodle(Hot/Cold), Tempura, 2 Small dish, Salad, Rice, Pickled vegetable

うどん(温/冷)、天ぷら、サラダ、
2種の小鉢、ご飯、漬物 付き

*Consuming raw or undercooked meats, poultry, seafood, shellfish or eggs may increase your risk of food borne illness especially if you have certain medical conditions.

CHIRASHI BOWL
ちらし丼

上 DELUXE $69.75
並 REGULAR $45.75

SEAFOOD JEWELRY BOX
海鮮宝石丼

$43.75

BLUEFIN TUNA BOWL
本マグロ丼

$67.75

Incl. Udon Noodle(Hot/Cold), Tempura, 2 Small dish, Salad

うどん(温/冷)、天ぷら、
2種の小鉢、サラダ 付き

WAGYU SUKIYAKI
和牛 すき焼き

$64.75

GRILLED WAGYU
和牛 焼きしゃぶ

$61.75

WASHUGYU YAKINIKU
和州牛 焼肉

$53.75

Incl. Tempura, Sashimi, Salad,
2 Small dish, Rice, Miso soup,
Pickled vegetable

天ぷら、刺身、２種の小鉢、
サラダ、ご飯、味噌汁、漬物 付き

HAMBURGER STEAK
ハンバーグ
$39.75

PORK FILLET CUTLET
ポークヒレカツ
$38.75

CHICKEN TRIO
鶏 3種の盛合せ
$32.75

YUZU KOSHO GRILLED CHICKEN
鶏の柚子胡椒焼き
$34.75

Incl. 2 Small dish, Salad, Rice, Miso soup, Pickled vegetable

2種の小鉢、サラダ、ご飯、味噌汁、漬物 付き

*Consuming raw or undercooked meats, poultry, seafood, shellfish or eggs may increase your risk of food borne illness especially if you have certain medical conditions.

SHOKADO
松花堂

$57.75

Incl. Udon Noodle(Hot/Cold), Tempura, Salad, 2 Small dish, Rice, Pickled vegetable

うどん(温/冷)、天ぷら、サラダ、2種の小鉢、ご飯、漬物 付き

YOUR CHOICE OF HOTPOT
選べるお鍋

- Chicken Tsukune
- Spicy Pork
- Washugyu Motsu

$49.75

Incl. Tempura, Sashimi, 4pc Nigiri sushi, 2 Small dish, Salad

天ぷら、刺身、寿司4貫、2種の小鉢、サラダ 付き

*Consuming raw or undercooked meats, poultry, seafood, shellfish or eggs may increase your risk of food borne illness especially if you have certain medical conditions.

TEMPURA
天ぷら盛合せ

$37.75

Incl. Udon Noodle(Hot/Cold),
Sashimi, 2 Small dish,
Salad, Rice, Pickled vegetable

うどん(温/冷) 、刺身、サラダ、
２種の小鉢、ご飯、漬物 付き

HOMEMADE SOBA with TEMPURA
大海老天ざる蕎麦

$42.75

＊Only available as a COLD Soba

Incl. 4pc Nigiri, Salad,
2 Small dish, Miso soup

寿司4貫、 サラダ、
２種の小鉢、味噌汁 付き

JAPANESE EEL with TEMPURA
日本産 うな重と大海老天

$64.75

Incl. Udon Noodle(Hot/Cold),
Salad, 2 Small dish, Pickled vegetable

うどん(温/冷)、サラダ、
漬物、２種の小鉢 付き

SIMMERED FLOUNDER
カレイの煮つけ
$46.75

GRILLED BURIKAMA
ぶりかま
$48.75

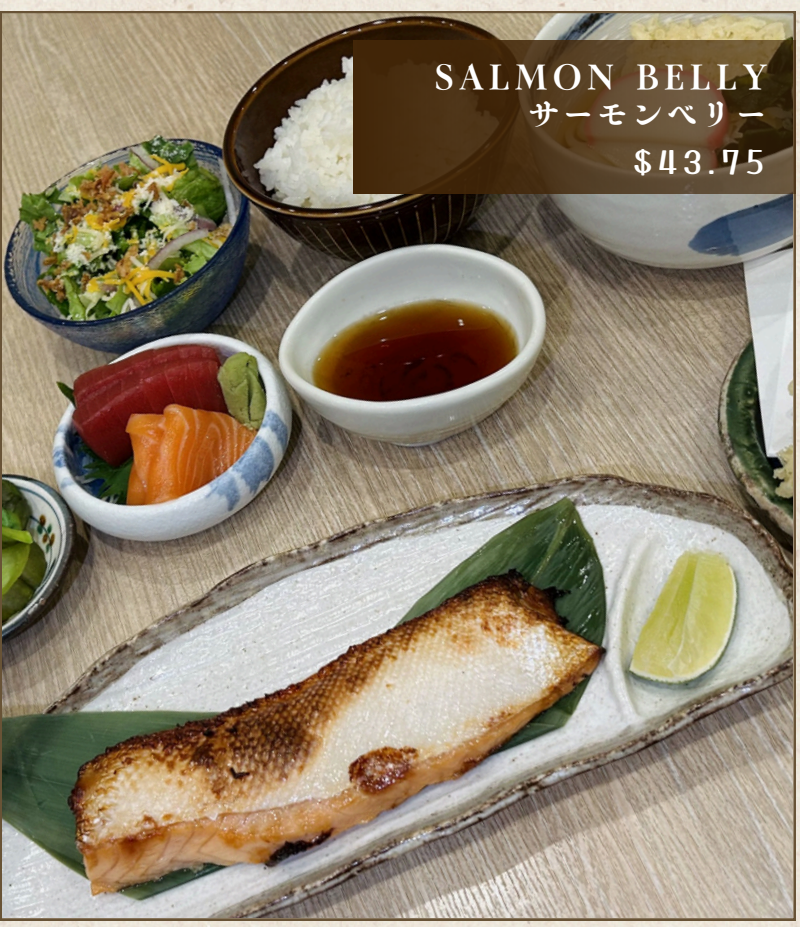

SALMON BELLY
サーモンベリー
$43.75

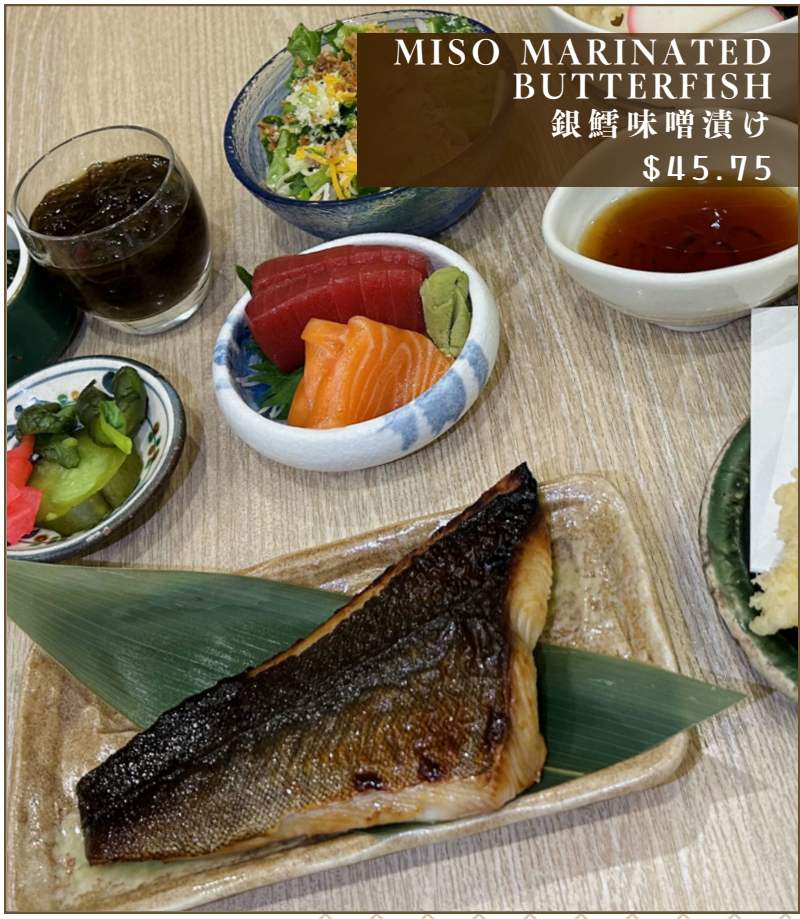

MISO MARINATED BUTTERFISH
銀鱈味噌漬け
$45.75

Incl. Udon Noodle(Hot/Cold), Tempura, Sashimi, 2 Small dish, Salad, Rice, Pickled vegetable

うどん(温/冷)、天ぷら、刺身、２種の小鉢、サラダ 、ご飯、漬物 付き

*Consuming raw or undercooked meats, poultry, seafood, shellfish or eggs may increase your risk of food borne illness especially if you have certain medical conditions.

Sushi / Sashimi
寿司 / 刺身

		Nigiri (1 piece)	Sashimi
・Tuna まぐろ赤身		$6.0	$25.75
・Chutoro 中とろ		$8.0	$35.75
・Blue fin Tuna Otoro 大とろ		MP	MP
・Yellowtail はまち	from Japan	$5.0	$19.75
・Salmon サーモン		$5.0	$19.75
・Red Snapper 真鯛	from Japan	$6.5	$32.75
・Striped Jack しまあじ	from Japan	$7.5	$35.75
・Sweet Shrimp 甘エビ		$9.5	$28.75
・Uni (Sea Urchin) うに	from Japan	MP	MP

		Nigiri (1 piece)
・Boiled Shrimp ボイルエビ		$4.5
・Scallop ほたて	from Japan	$6.0
・Whelk つぶ貝		$4.5
・Egg 玉子		$3.5
・Eel うなぎ		$5.0

		Nigiri (1 piece)
・Sea Eel あなご		$5.0
・Squid いか		$4.5
・Herring Roe かずのこ		$4.5
・Ikura (Salmon Roe) いくら		$6.5
・Seared A5 Wagyu A5和牛 炙り寿司	from Japan	$9.00

*Consuming raw or undercooked meats, poultry, seafood, shellfish or eggs may increase your risk of food borne illness especially if you have certain medical conditions.

Sushi Roll
巻物

- Cucumber Roll $4.80
  かっぱ巻き
- Oshinko Roll $5.50
  おしんこ巻き
- Avocado Roll $5.50
  アボカド巻き
- Yam Potato & Mentai Roll $9.50
  山芋明太巻き
- Deluxe Natto Roll $10.50
  デラックス納豆巻き
  Natto, Takuan, Cucumber, Shiso, Sprout, Tamago
- Spicy Tuna Roll $10.75
  スパイシーツナロール
- Tuna Roll $11.50
  鉄火巻き
- California Roll $12.75
  カリフォルニアロール

- Toro & Green onion Roll $13.50
  ネギトロ巻き
- Toro & Takuan Roll $13.50
  トロタク巻き
- Rinka Roll $18.00
  りんか巻き
  Tuna, Salmon, Hamachi, Eel, Tamago, Cucumber
- Dragon Roll $21.75
  ドラゴンロール
  Eel and Avocado on California Roll
- Diamond Peak Roll $23.75
  ダイヤモンドピークロール
  Shrimp tempura, Asparagus tempura, Avocado, Truffle salt
- Rainbow Roll $23.75
  レインボーロール
  Tuna, Salmon, Hamachi, Boiled shrimp, Avocado on California Roll
- Spicy Salmon R&R $24.75
  スパイシーサーモン R&R
  Spicy tuna, Cucumber, Salmon, Avocado, Eel sauce, Spicy mayo, Sriracha sauce, Fried onion
- Hokkaido Roll $25.75
  北海道ロール
  Spicy tuna, Avocado, Salmon, Scallop, Snow crab, Mayo, Masago, Green onion

*Consuming raw or undercooked meats, poultry, seafood, shellfish or eggs may increase your risk of food borne illness especially if you have certain medical conditions.

RINKA's A la Carte
凜花のアラカルト

・Mozuku with Mountain yam　$6.50
もずくとろろ

・Seared Stingray fin　$11.75
えいひれの炙り

・Black Sesame Tofu　$12.75
黒ごま豆腐

・Seafood Natto　$15.75
海鮮なっとう

・Tiny Sardine with Tofu Salad　$14.75
じゃこと豆腐のサラダ

・Salmon Skin Salad　$13.75
サーモンスキンサラダ

・Crab and Ikura Chawanmushi　$8.75
カニといくらの茶わん蒸し

・Agedashi Tofu　$9.50
揚げ出し豆腐

・Japanese Omelette　$11.75
だし巻き玉子

*The menu is subject to change depending on availability.

凜花
JAPANESE RESTAURANT
RINKA

・Grilled Overnight Dried Flying Squid　$18.75
スルメイカの一夜干し

・Grilled Miso Marinated Butter Fish　$19.75
銀だらみそ漬け焼き

・Fish cake Tempura with Spicy Cod roe Mayo Sauce　$8.75
ちくわの磯辺揚げ　明太マヨソース

・Homemade Snow Crab cream Croquette　$13.75
自家製カニクリームコロッケ

・Chicken Karaage　$12.75
鶏の唐揚げ

・Fried Tofu with 4 Kinds of Miso　$13.75
豆腐の四色田楽

・Tempura Combination　$21.75
天ぷらの盛合せ

・Udon Cold or Hot　$11.75
うどん　温または冷

・Homemade Soba Hot or Cold　$12.75
自家製そば　温または冷

・Salmon and Ikura Chazuke　$12.75
鮭とイクラのお茶漬け

*The menu is subject to change depending on availability.

RINKA's Dessert
凛花のデザート

・Homemade Creamy Pudding
(Caramel/Strawberry) $6.75
自家製プリン (キャラメル/苺)

・Strawberry Mochi with Matcha tea $6.75
いちご大福と抹茶

・Yuzu Cheese Cake $6.75
柚子チーズケーキ

・Roasted Green Tea Jelly $6.75
ほうじ茶ゼリー

・Mochi with Green tea Ice cream $7.95
抹茶白玉アイスクリーム

*The menu is subject to change depending on availability.

凛花
JAPANESE RESTAURANT
RINKA